

West Carver County Food Retail Committee - Food Retail Survey Results

The West Carver County Food Retail Committee conducted a Food Retail Survey between February 12 & March 31, 2021 to gather information on the food retail practices of West Carver County residents. A total of 897 responses were submitted; 688 from Norwood Young America residents, 95 from Hamburg residents, 27 from Cologne residents, and the vast majority of the other 87 responses from residents located in other parts of Carver County. The survey responses will assist the West Carver County Food Retail Committee in identifying and pursuing food retail options that will best serve the residents of West Carver County. For the full survey report, please visit our website: wccfrc.org

Where do you currently purchase the majority of your groceries?

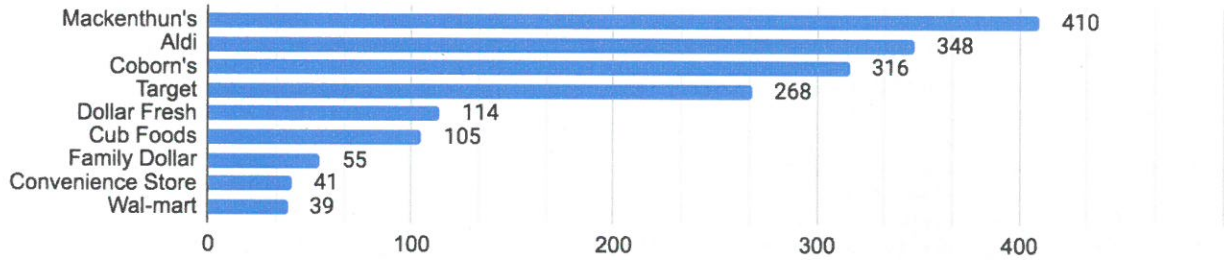

*responses totaling less than twenty have been omitted from the above chart to allow for space

On average, how often do you purchase the following items?

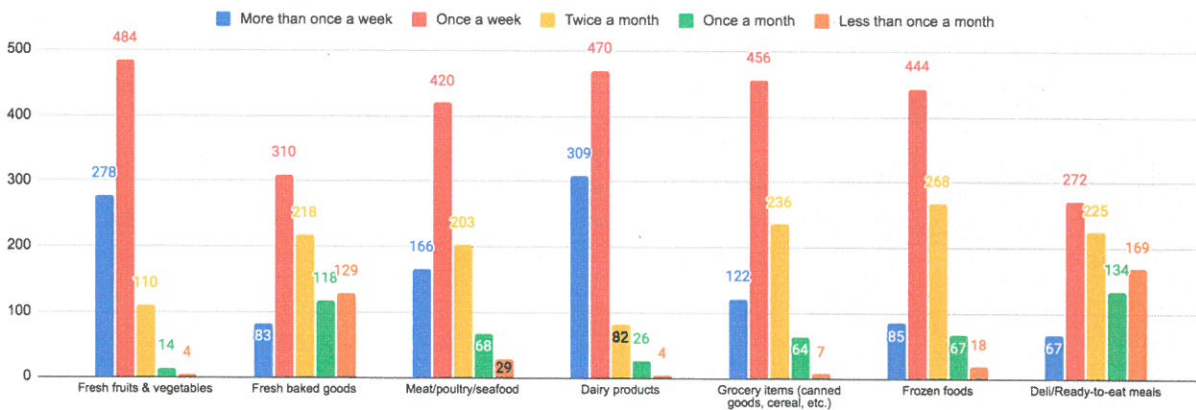

How important are the following factors in determining your food purchases?

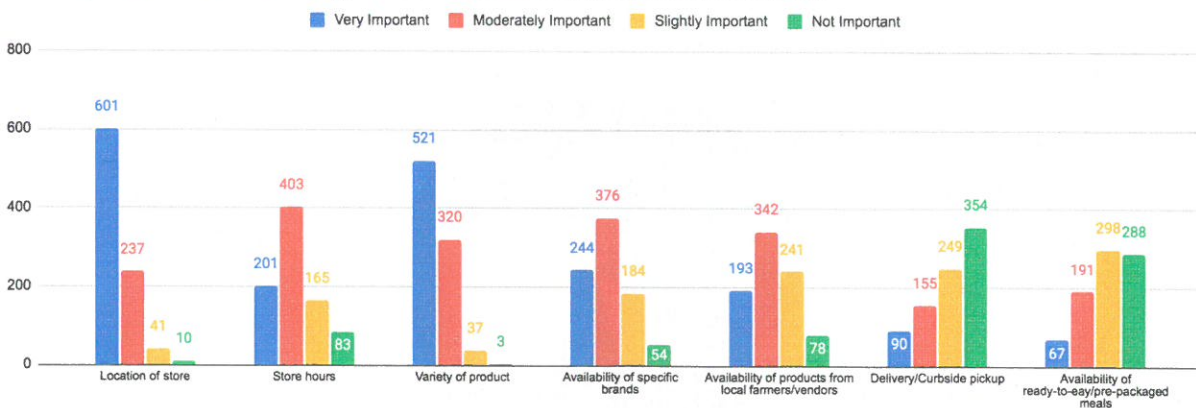

If you purchase ready-to-eat/pre-packaged meals, what is the main reason you purchase these items?

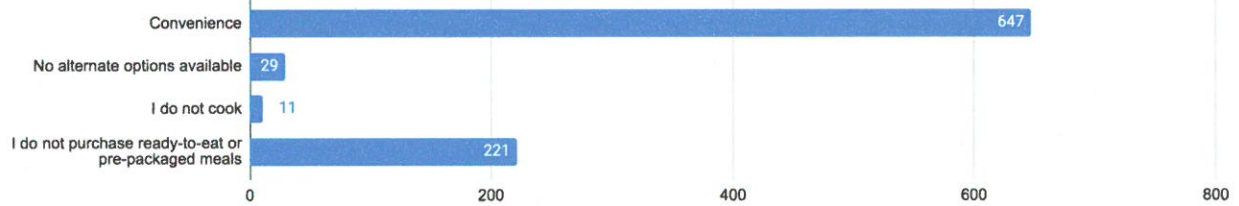

What are barriers to purchasing the food you/your family want to eat? (check all that apply)

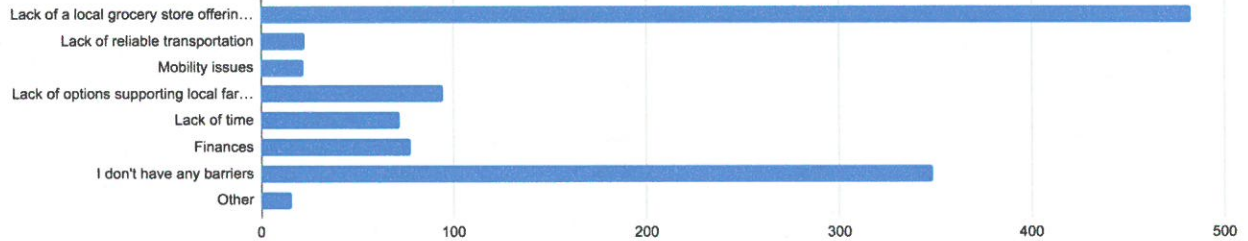

If a grocery store returned to Norwood Young America, I would most likely:

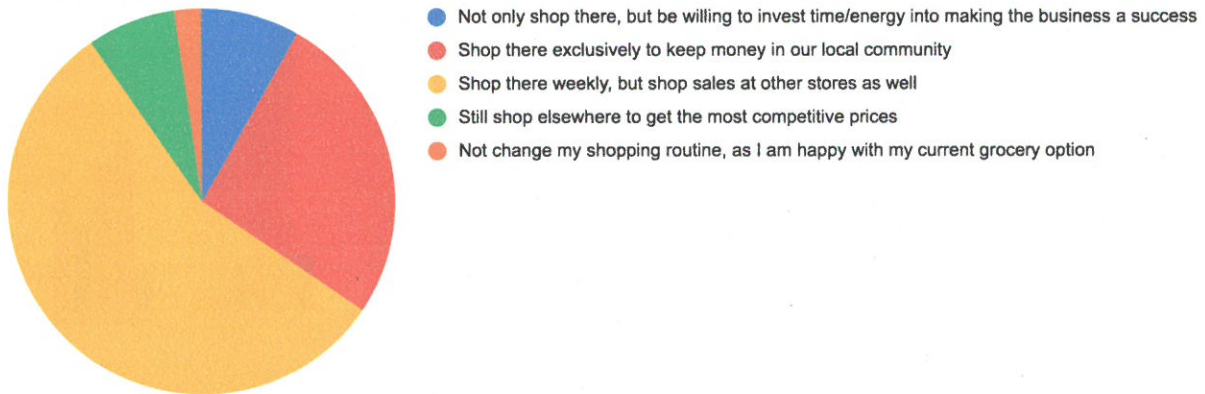

What is your age range?

